

**01 | PROPOSED NORTH-WEST ELEVATION**

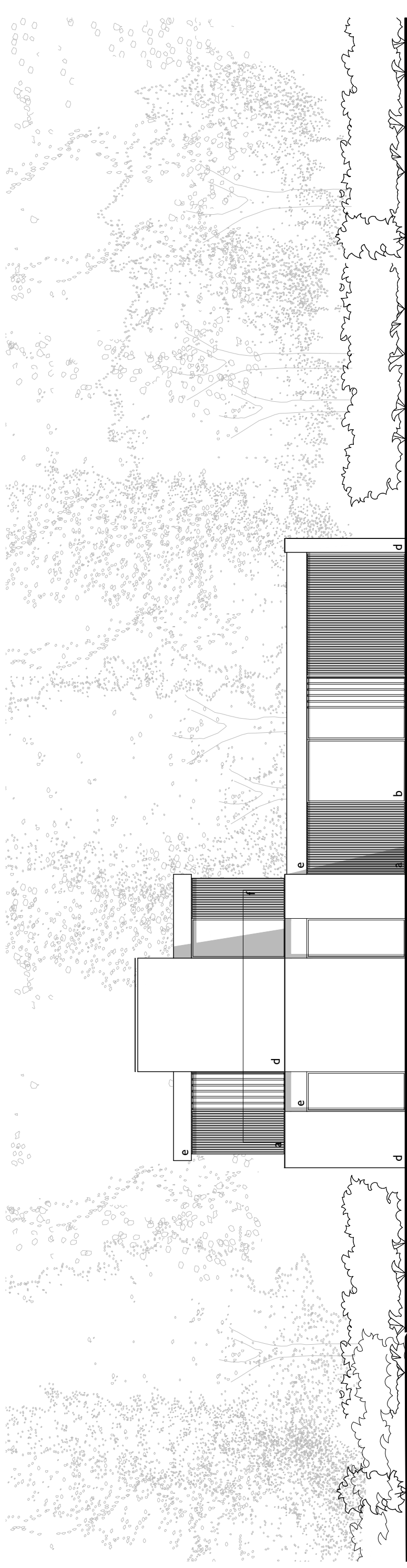

**02 | PROPOSED NORTH ELEVATION**

- |   |                                     |   |                            |
|---|-------------------------------------|---|----------------------------|
| a | Timber batten cladding              | d | White brick                |
| b | PPC aluminium framed windows/ doors | e | Grey aluminium fascias     |
| c | Timber louvres                      | f | Framless glazed balustrade |

Status: Planning

Scale: 1:100 @ A3

NOTE: This drawing is to be scaled for planning purposes only

Drawing: Plot 2 - Proposed Elevations

Dwg No: 242-D-18-REVA

Date: 12.11.2019

Project: The Blue Hayes

Address: The Blue Hayes, Salisbury Rd,  
West Wellow, Romsey SO51 6GA

Client: Clydesdale Group Ltd.

**ob**  
**architecture.**

The Dispensary, 5-6 The Square, Winchester, Hants SO23 9ES  
01962 865344 obarchitecture.co.uk info@obarchitecture.co.uk

